

Vascular lab report

Assessed by: Suleman Choudhury

Anterior view

Posterior view

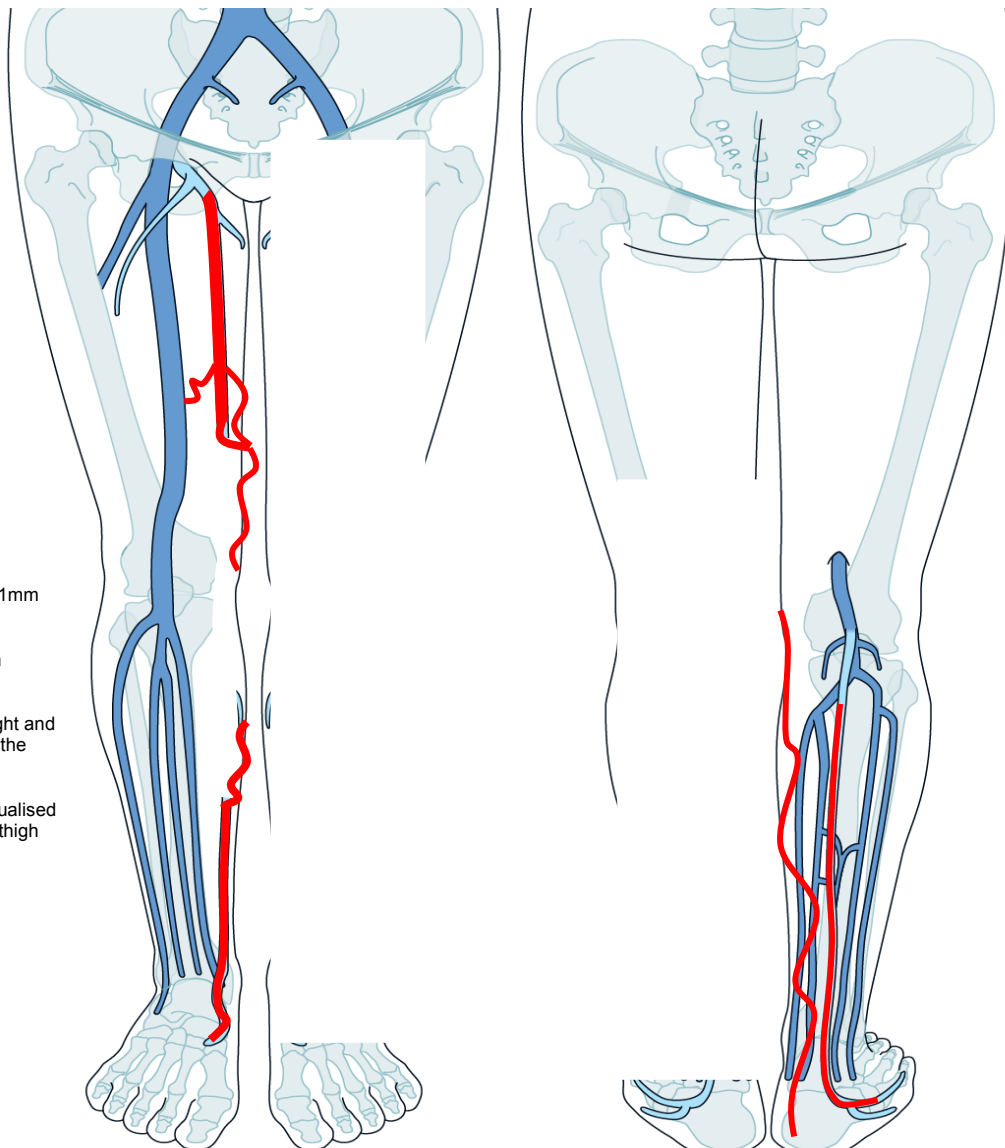

Right GSV:

Proximal thigh – 5.1mm
Mid-thigh – 5.0mm

Distal calf – 3.8mm

The GSV lies straight and within the fascia in the proximal-mid thigh.

The GSV is not visualised between the distal thigh and the mid-calf



red colour denotes reflux



Competent superficial vein



Competent deep vein



Deep vein scarring

US Doppler lower limb veins Rt:

The Sapheno-Femoral Junction (SFJ) is patent and competent.

The Greater Saphenous vein (GSV) is incompetent from the proximal thigh. The GSV fills varicose veins in the mid-thigh (4.3mm) in addition to an incompetent mid-thigh femoral vein perforator. The varicose vein courses medially and posteriorly into the foot as well as refluxing into the calf GSV.

The Sapheno-Popliteal Junction (SPJ) is patent and competent. The Short Saphenous vein (SSV) is incompetent from the proximal calf.

All deep veins are all patent and competent.
